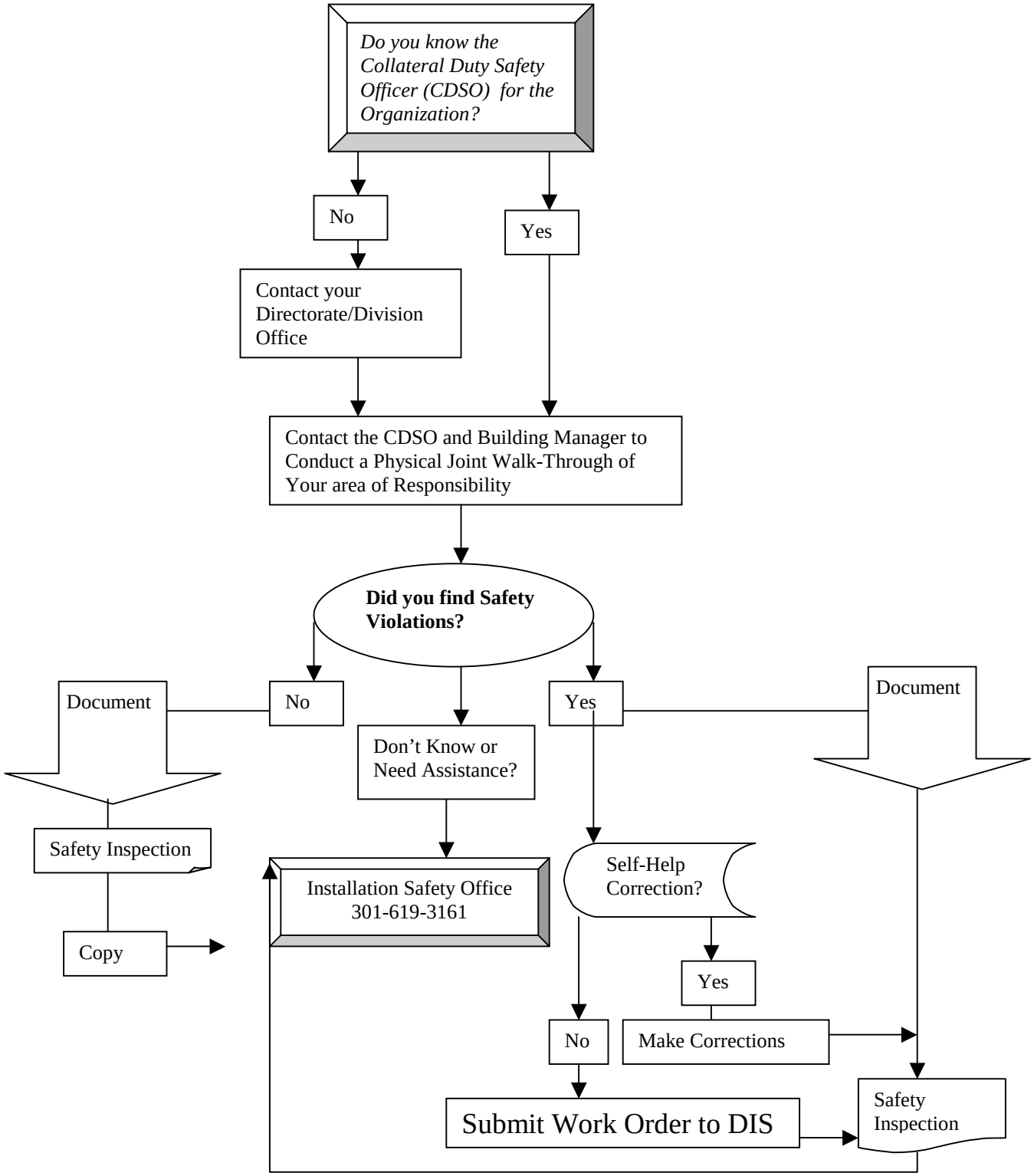# General Building Safety